

REVISED PLAN 2
BR

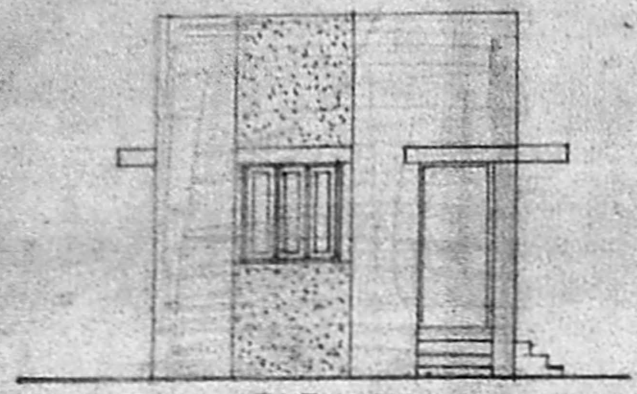

ELEVATION

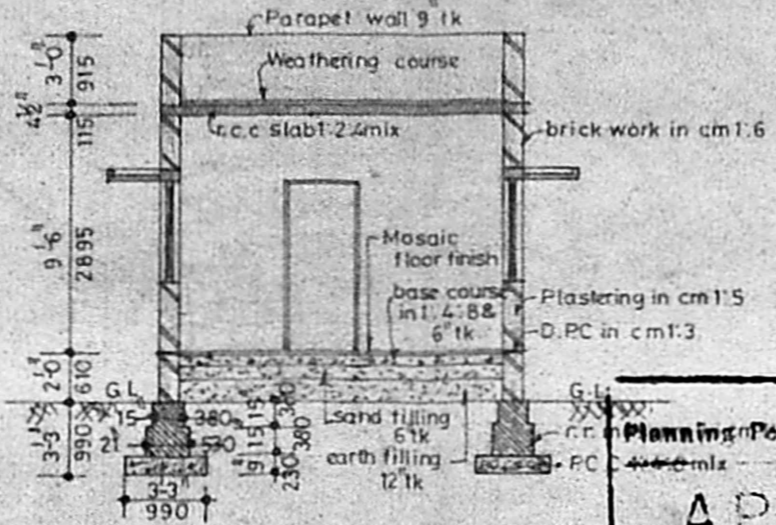

SECTION-AB

Planning Permit No. A/1820/92
APPROVED
 SUBJECT TO THE CONDITIONS IN THIS OFFICE LETTER.
 No. A/19603/92 Date 11-8-92
 FOR MEMBER SECRETARY
 MADRAS METROPOLITAN
 DEVELOPMENT AUTHORITY
 MADRAS - 600 008

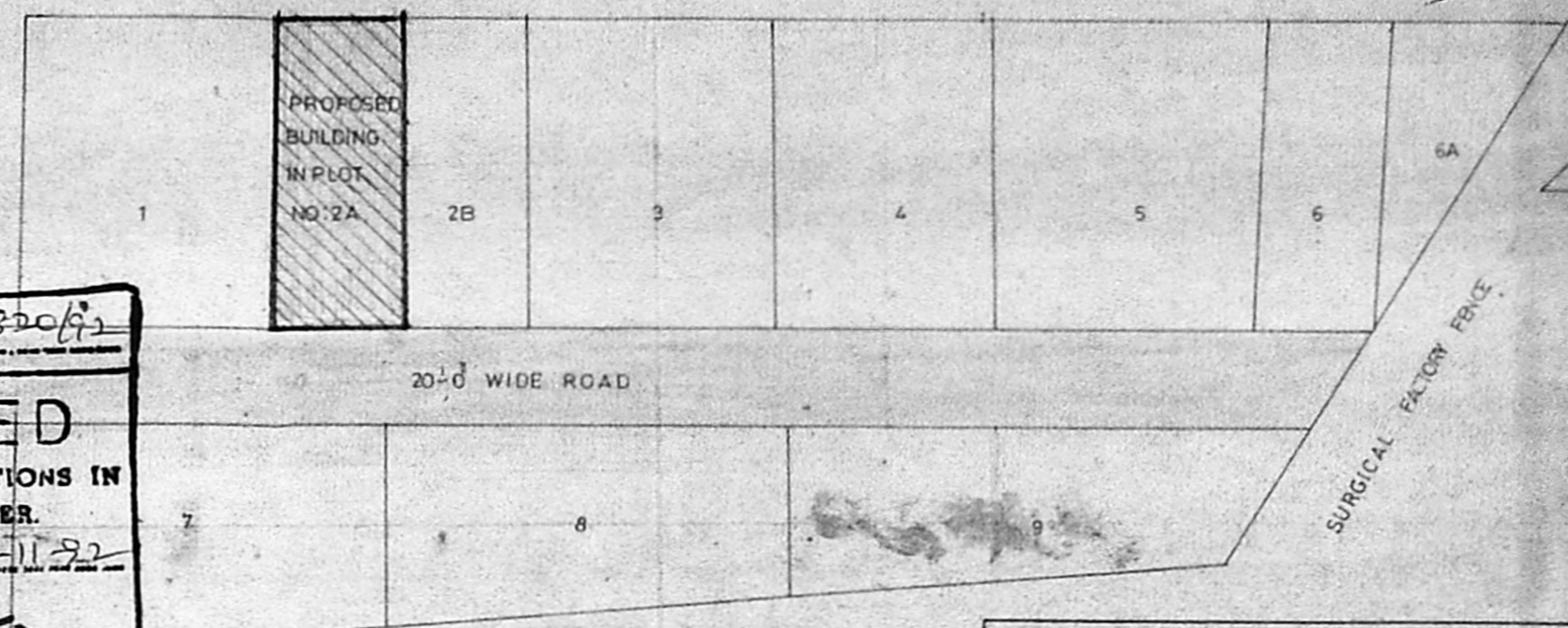

KEY PLAN
(SC. NTS)

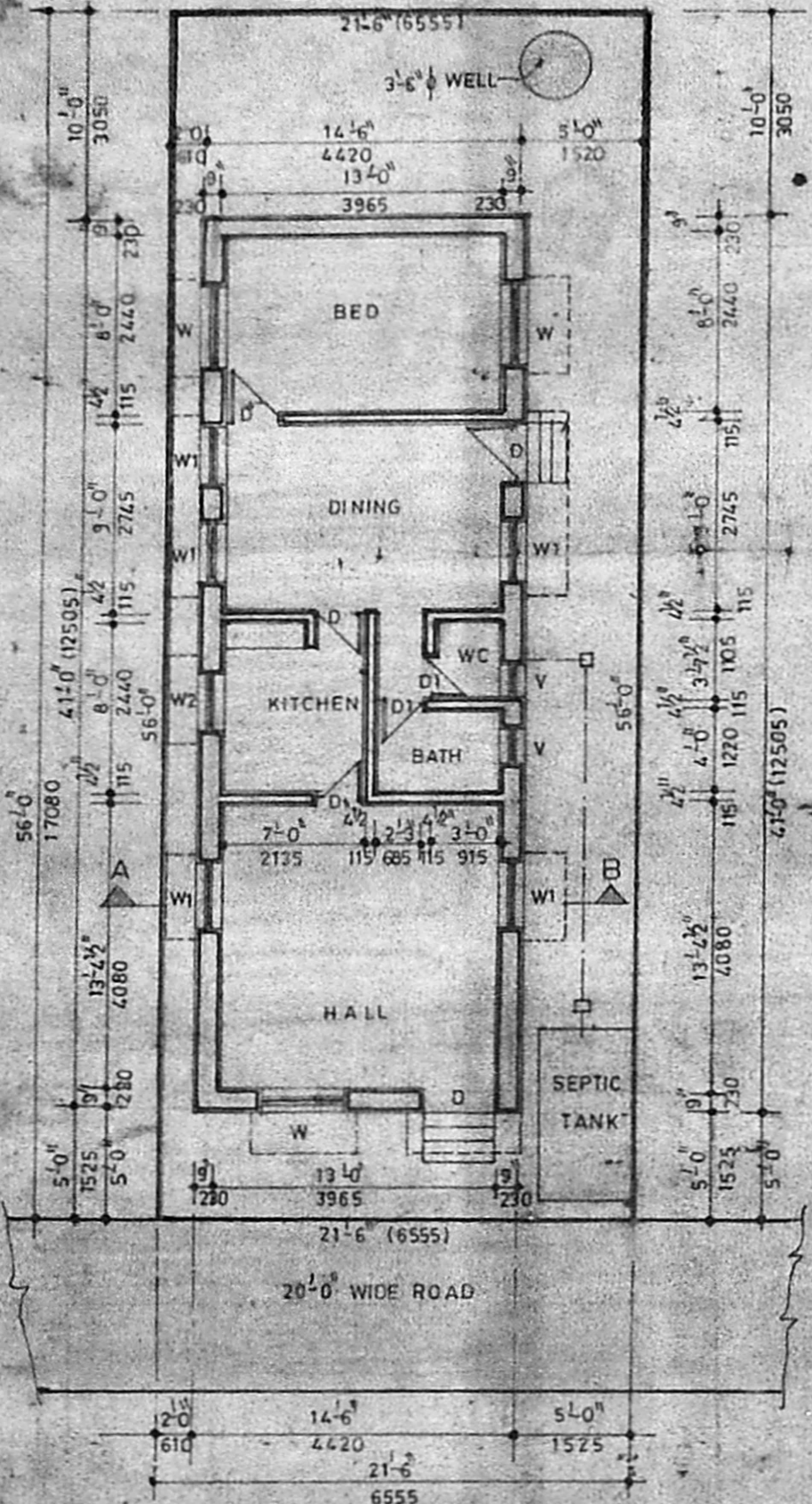

SITE CUM GROUND FLOOR PLAN

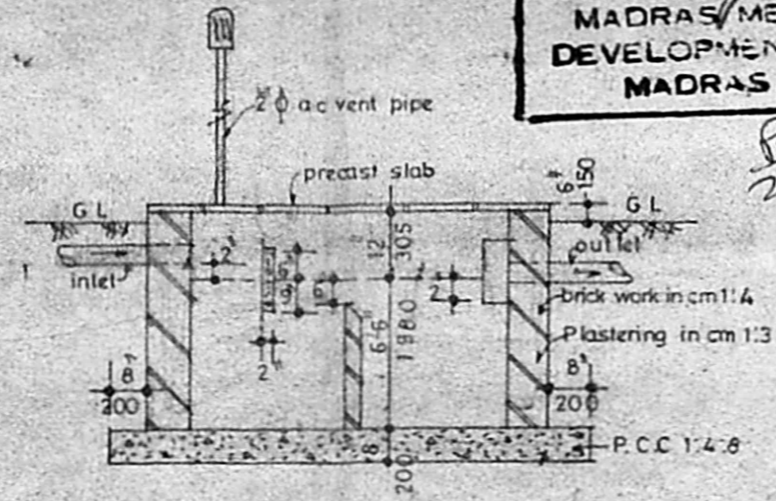

SECTION-C-D

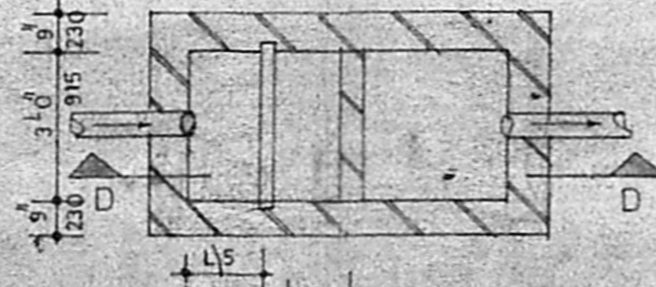

PLAN OF SEPTIC TANK
SC 12.41.0

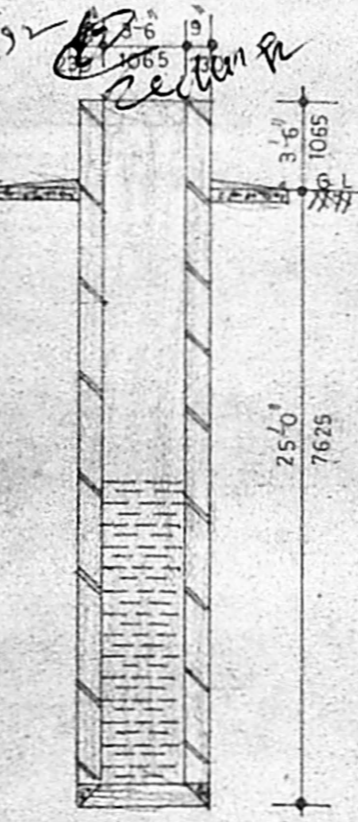

SECTION OF WELL

PLAN SHOWING THE PROPOSED
 BUILDING IN PLOT No:2A,
 S.No: 99/3,
 No122 NANDAMBAKKAM (Village),
 SAIDAPET (Taluk), CHENGLEPUT (Dist)

SCHEDULE OF JOINEY			
D	T.W DOOR	3'-0" x 7'-0"	(915 x 2135)
D1	DO	2'-3" x 7'-0"	(685 x 2135)
W	T.W WINDOW	4'-0" x 4'-0"	(1220 x 1220)
W1	DO	3'-0" x 4'-0"	(915 x 1220)
V	T.W VENTILATOR	2'-0" x 2'-0"	(915 x 610)

COLOUR INDEX	AREA DETAILS
PROPOSED	SQ. FT. SQ. M
ROAD	PLOT AREA 1204 111.97
BOUNDARY	PLINTH AREA 595 55.33

OWNER (V. HARI KRISHNAM) SCALE: 1" = 8'-0"

A. Velankanni
 A. Velankanni D.C.E., B.E.,
 Consulting Engineer & Contractor
 Licenced Surveyor No. 73
 Corporation of Madras
 661, Poonamallee High Road,
 AMINJIKARAI, MADRAS-39.
 Phone: 619179.

LICENCED SURVEYOR